For Eb Instruments

The Edge of Glory

Tenor Sax Solo
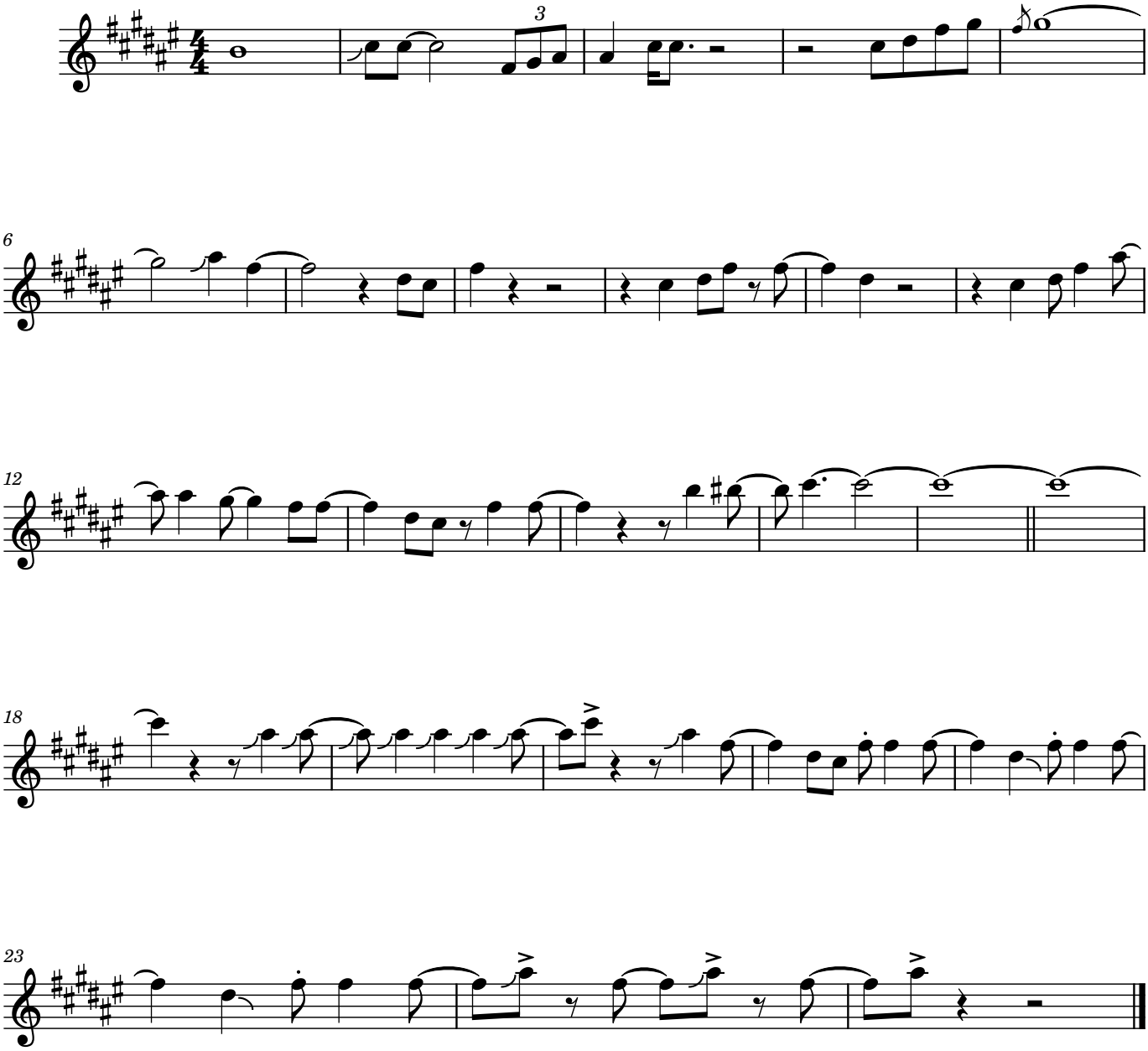
Clarence Clemons